

**Building Location Certificate on
of the Fractional West 1/2
of Section 17, Saturna**

t.

Lot B
PI VIP 74668
PID: 025-562-967
8.37 Hectares



are derived from registered survey plans

the surveyed structure with respect to the Certificate shall not be used to define

shown on this plan.

over property.

ed in accordance with the Manual
: 31 day of January, 2001.

B.C.L.S.

Y SIGNED AND SEALED

for any damages that may
decision made, or actions taken

e of determining conformance
ve use of our client.

person may copy, reproduce, transmit or alter
e or in part without the consent of the signatory.
© B.G. Wolfe-Milner, 2001.

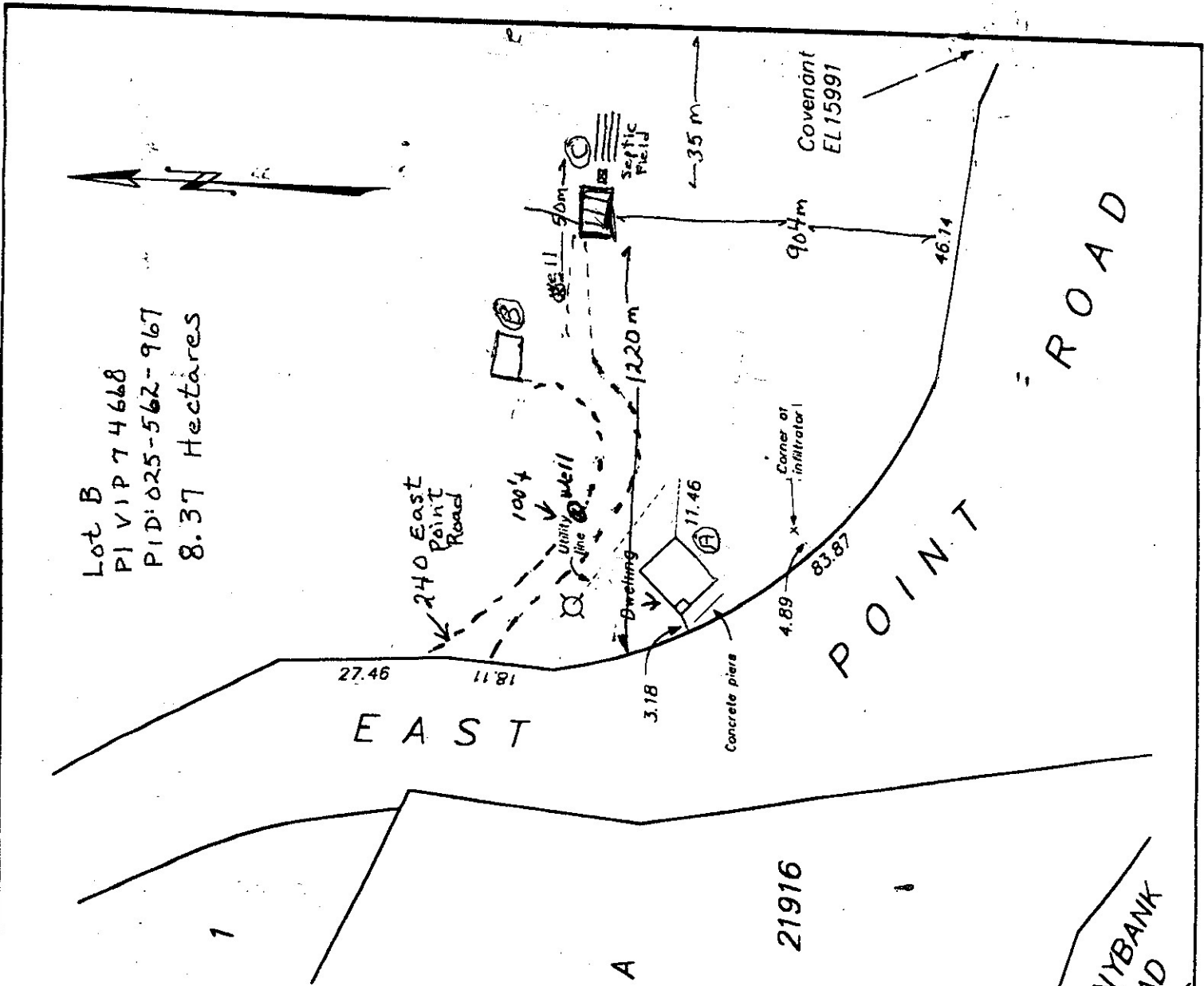

Plan 21916

**BONNYBANK
ROAD**