

RICHARD J. WEY & ASSOCIATES

LAND SURVEYING INC.

#4-2227 James White Boulevard
Sidney, B.C. V8L 1Z5
Telephone (250) 656 - 5155

BC Land Surveyor's Building Location Certificate On:

**Lot 14, Section 18, Saturna Island,
Cowichan District, Plan 37639.
(P.I.D. No. 001-031-201)**

Civic Address: 149 Winter Cove Road

This document was prepared for mortgage and municipal purposes
and is for the exclusive use of our client, John Simpson.

This document shows the relative location of the surveyed structures
and features with respect to the boundaries of the parcel described above.
This document shall not be used to define property lines or property corners.

Certified Correct this 13th day of February, 2008.

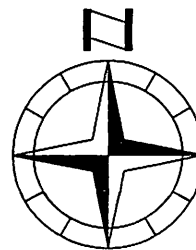

Scale = 1:1000

Distances shown are in metres.

B.C.L.S. (Not valid unless originally signed & sealed)

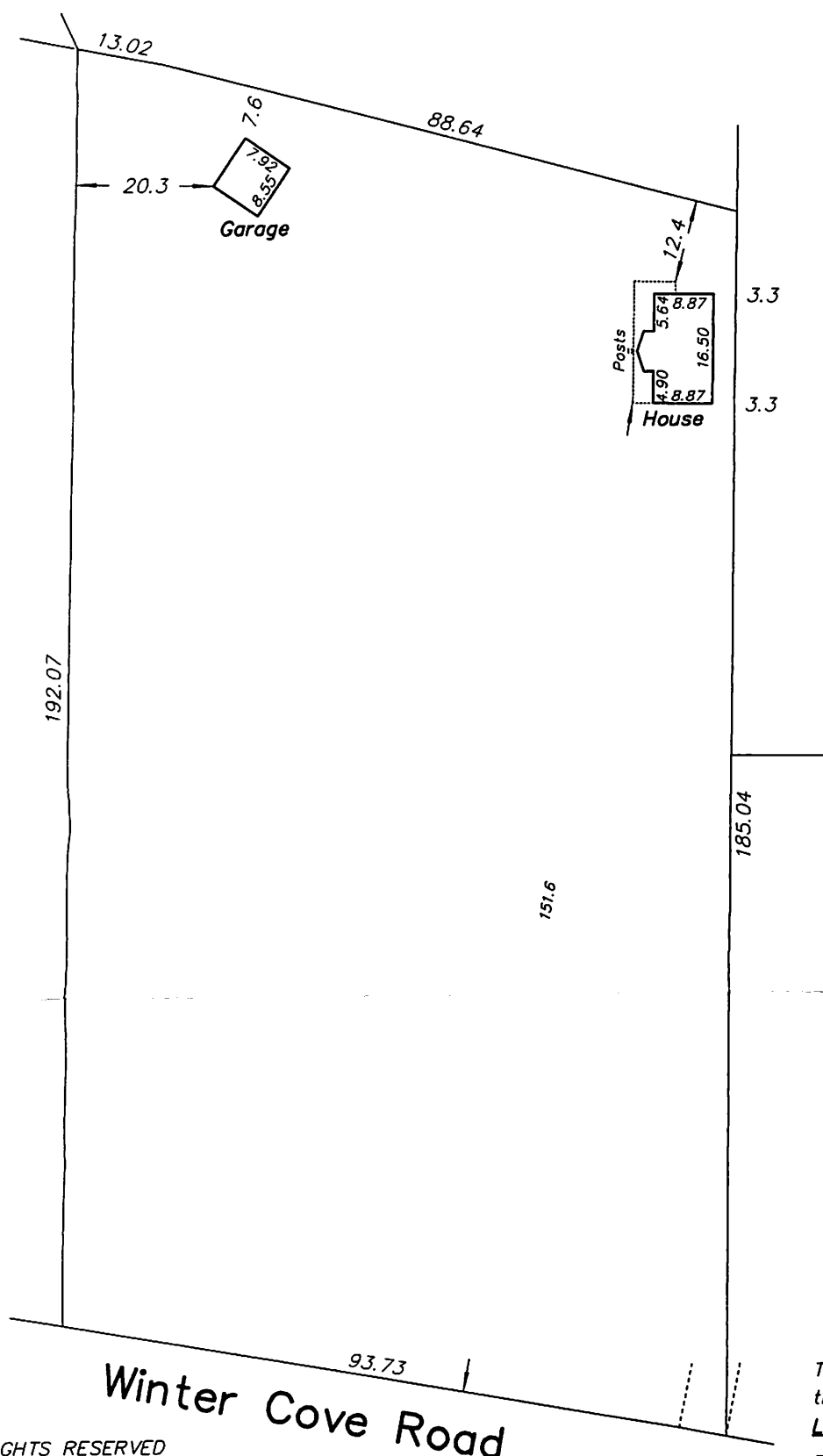

The subject property is affected by
the following registered documents:
L11096.

File No.: 50439\CRT\BM

ALL RIGHTS RESERVED

© Copyright by Richard J. Wey & Associates Land Surveying Inc.